

FRED MATHUS ROTH

1897 - 1964

Jacob Roth was born in 1884 in Wurttenburg, Germany. In 1875 he immigrated, through Ellis Island, and settled in Sheboygan, Wisconsin. Jacob married Regina Weinmann of Wuertt, Germany and had two children: Regina Roth and Gottlob Fredrick Roth.

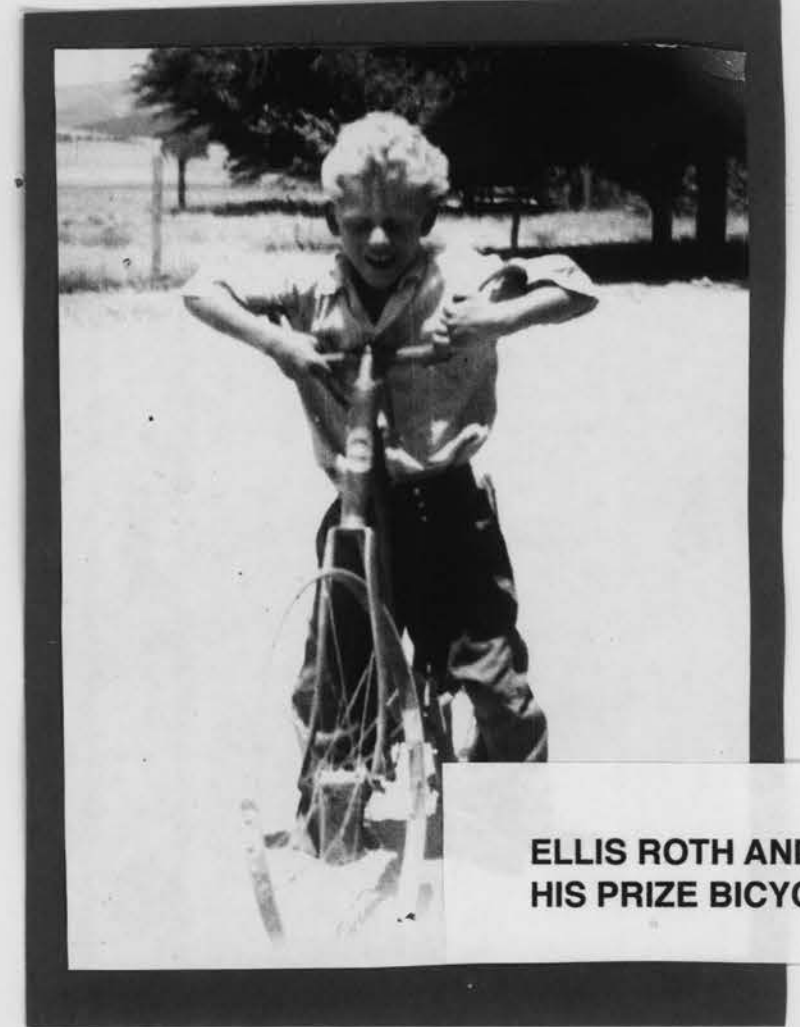

ELLIS ROTH AND HIS PRIZE BICYCLE.

FRED MATHUS ROTH

BORN IN LOCKWOOD ON AUG. 26, 1897. HIS PARENTS WERE GOTTLÖB AND EMMA WEFERLING ROTH. ON OCTOBER 1, 1925 HE MARRIED ALICE GETZELMAN FROM SENECA GRUNDY, IL. HER PARENTS WERE THEODORE GETZELMAN AND STELLA MAE ELLIS. FRED AND ALICE HAD 11 CHILDREN. VIRGINIA, FRED JR., DOROTHY, BETTY, MILWARD, EMOGENE, ELLIS, IRENE, CLARENCE, CLYDE AND STELLA.

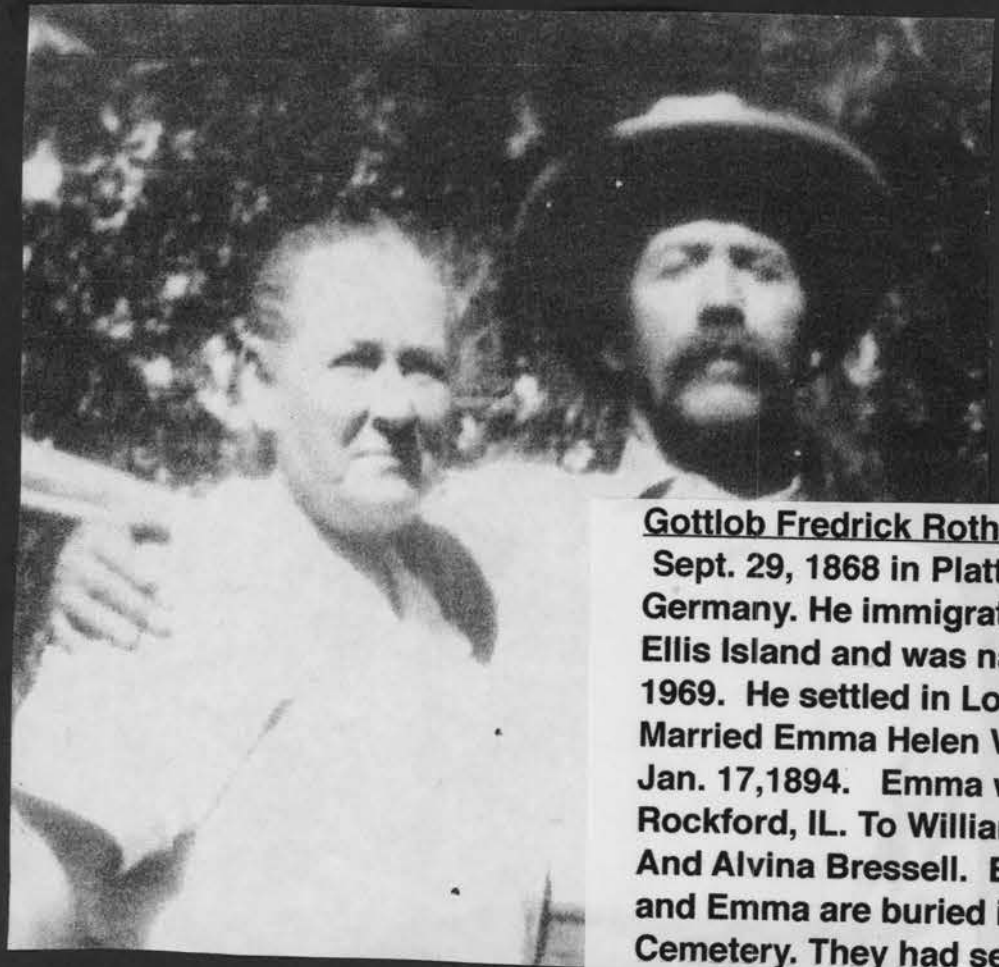
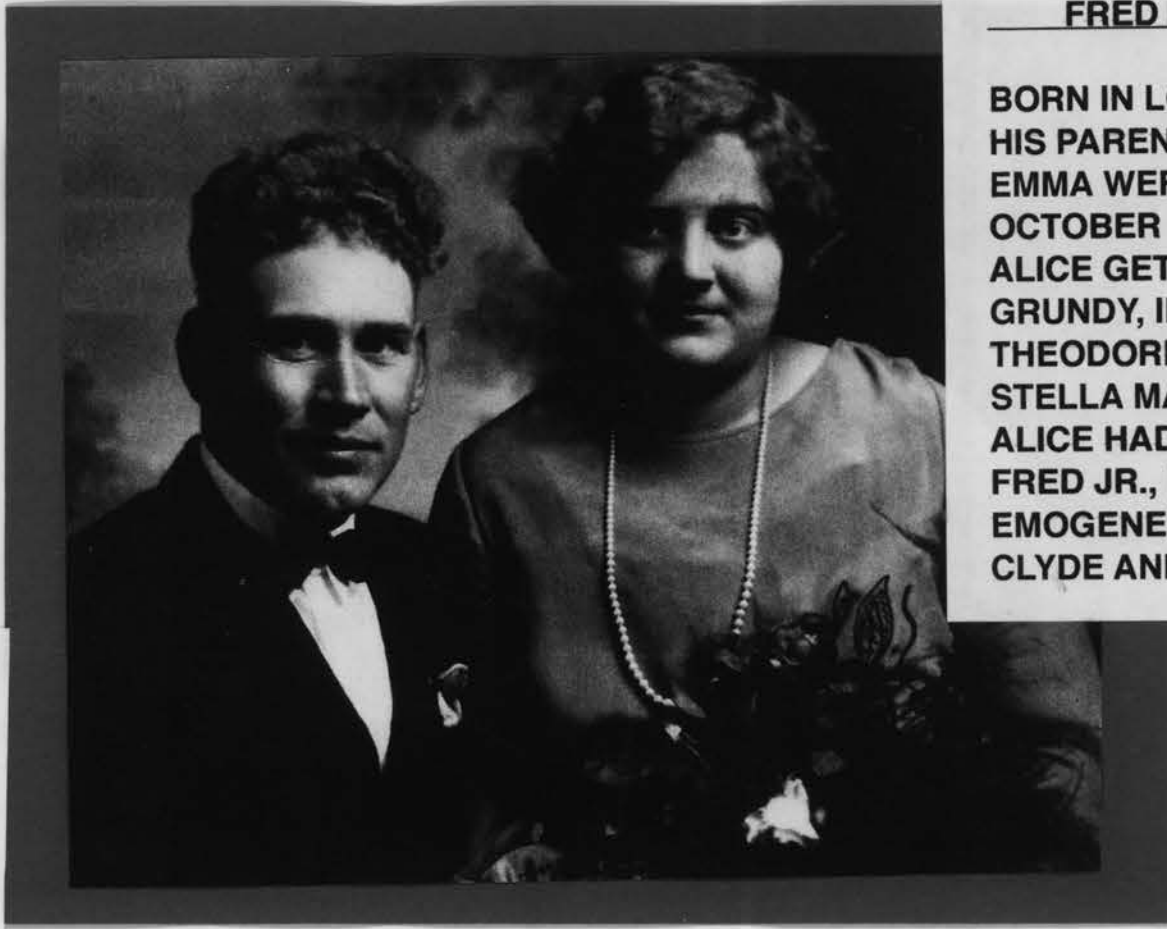

Gottlob Fredrick Roth was born Sept. 29, 1868 in Plattenhardt, Germany. He immigrated, through Ellis Island and was naturalized in 1969. He settled in Lockwood and married Emma Helen Weferling on Jan. 17, 1894. Emma was born in Rockford, IL. To William Weferling and Alvina Bressell. Both Gottlob and Emma are buried in Paulsen Cemetery. They had seven children. Bertha, Fred, Alvin, Anna, Milward, Luella and Henry.

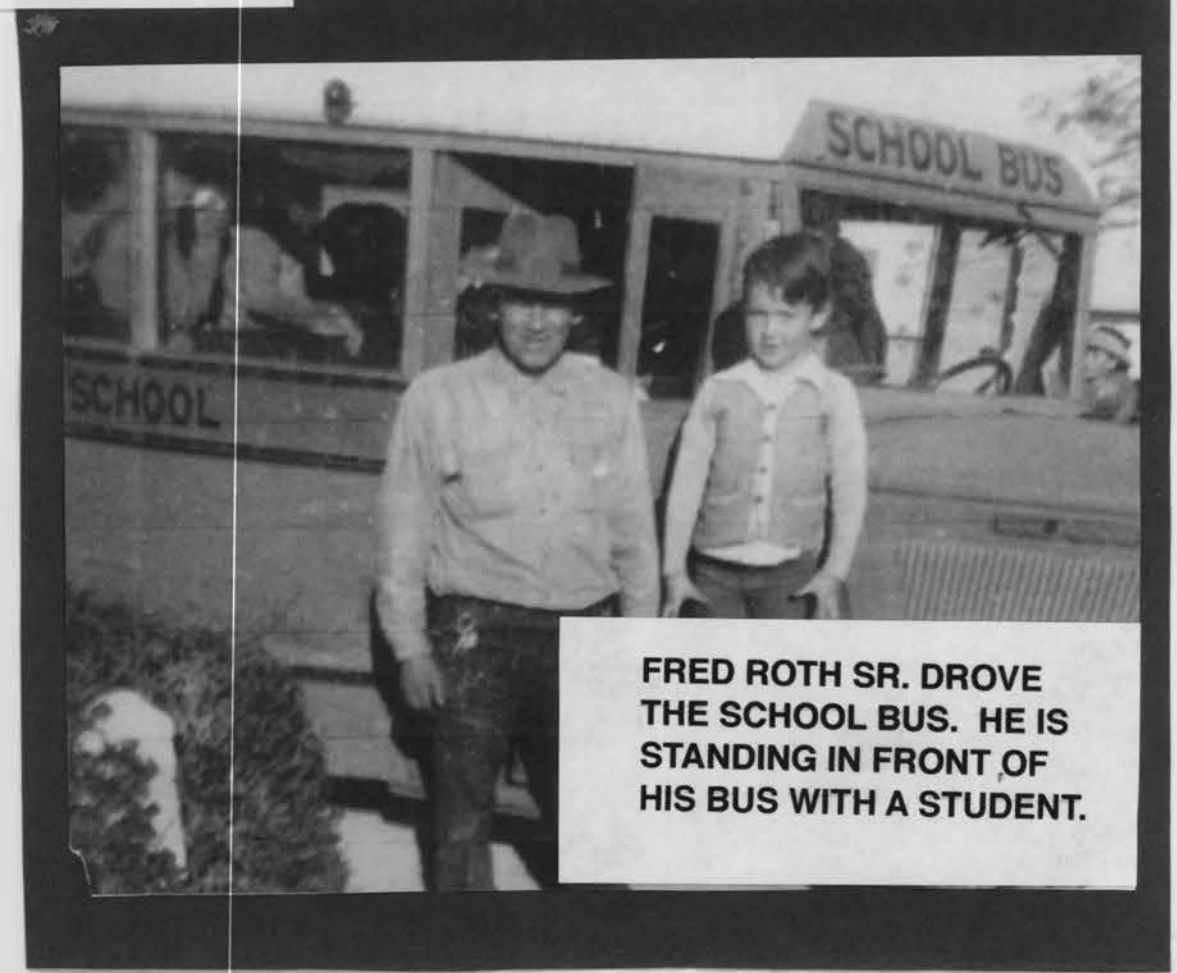

FRED ROTH SR. DROVE THE SCHOOL BUS. HE IS STANDING IN FRONT OF HIS BUS WITH A STUDENT.

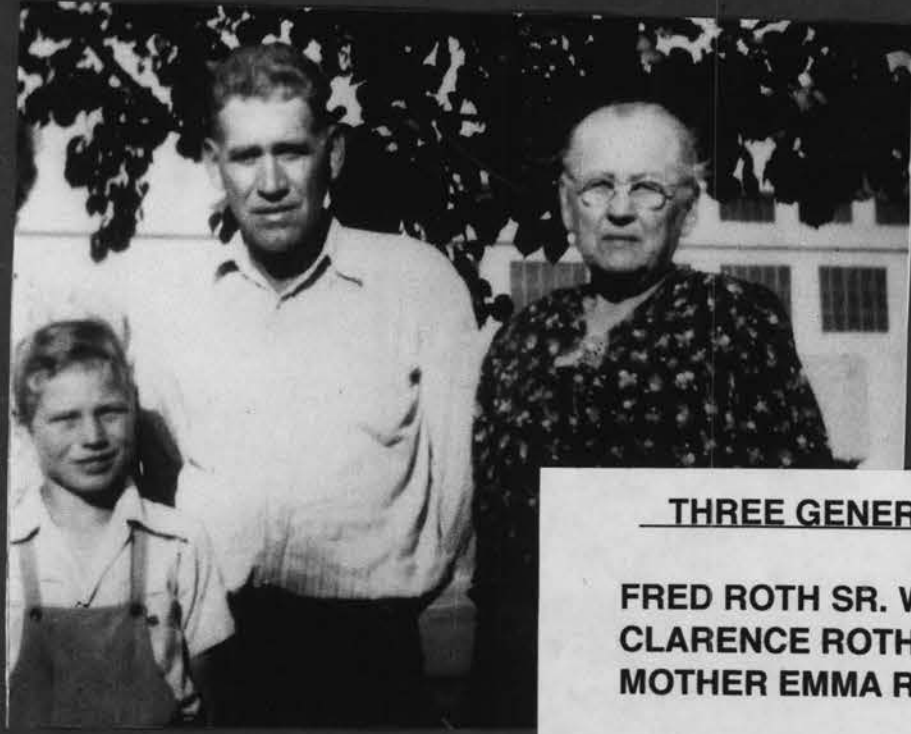

THREE GENERATIONS
FRED ROTH SR. WITH HIS SON CLARENCE ROTH AND HIS MOTHER EMMA ROTH.



UL: FRED ROTH, MILWARD (BILL) ROTH, ELLIS ROTH, CLARENCE ROTH, LL: VIRGINIA ROTH JARDINE, DOROTHY ROTH HERMAN AND EMOGENE ROTH WILLOUGHBY.

Fred and Alice Roth's Grandchildren
Bill Roth
Matt Roth
Brian Roth
Rene Roth
Tammy Roth
Debbie Roth
Tom Willoughby
Karen Willoughby
Sharon Willoughby
Jim Willoughby
Charlie Willoughby
Bob Herman
Lori Herman
Paul Herman
Randy Herman
Mike Jardine
Kenn Roth
Douglas Roth
Mitchell Roth
Mark Herman
Joe Herman
David Herman
Debbie Herman
Dixie Herman

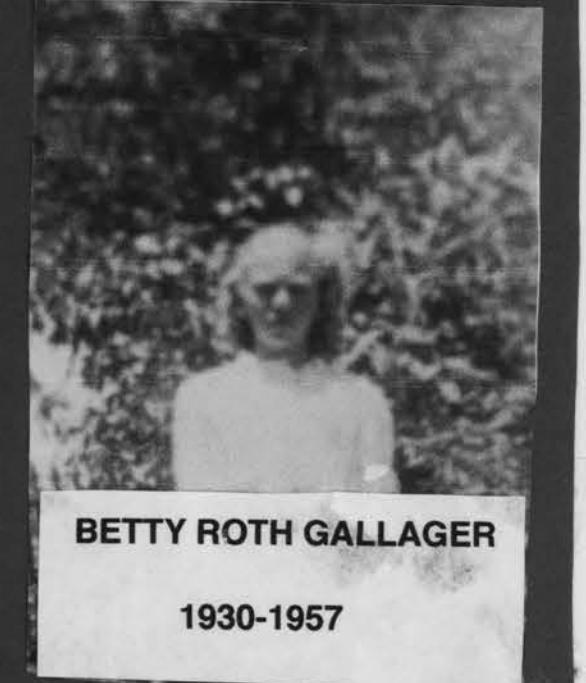

BETTY ROTH GALLAGER
1930-1957



LR: CLARENCE ROTH MILWARD, "BILL" ROTH, EMOGENE ROTH WILLOUGHBY, IRENE ROTH GARCIA, DOROTHY ROTH HERMAN AND ELLIS ROTH.

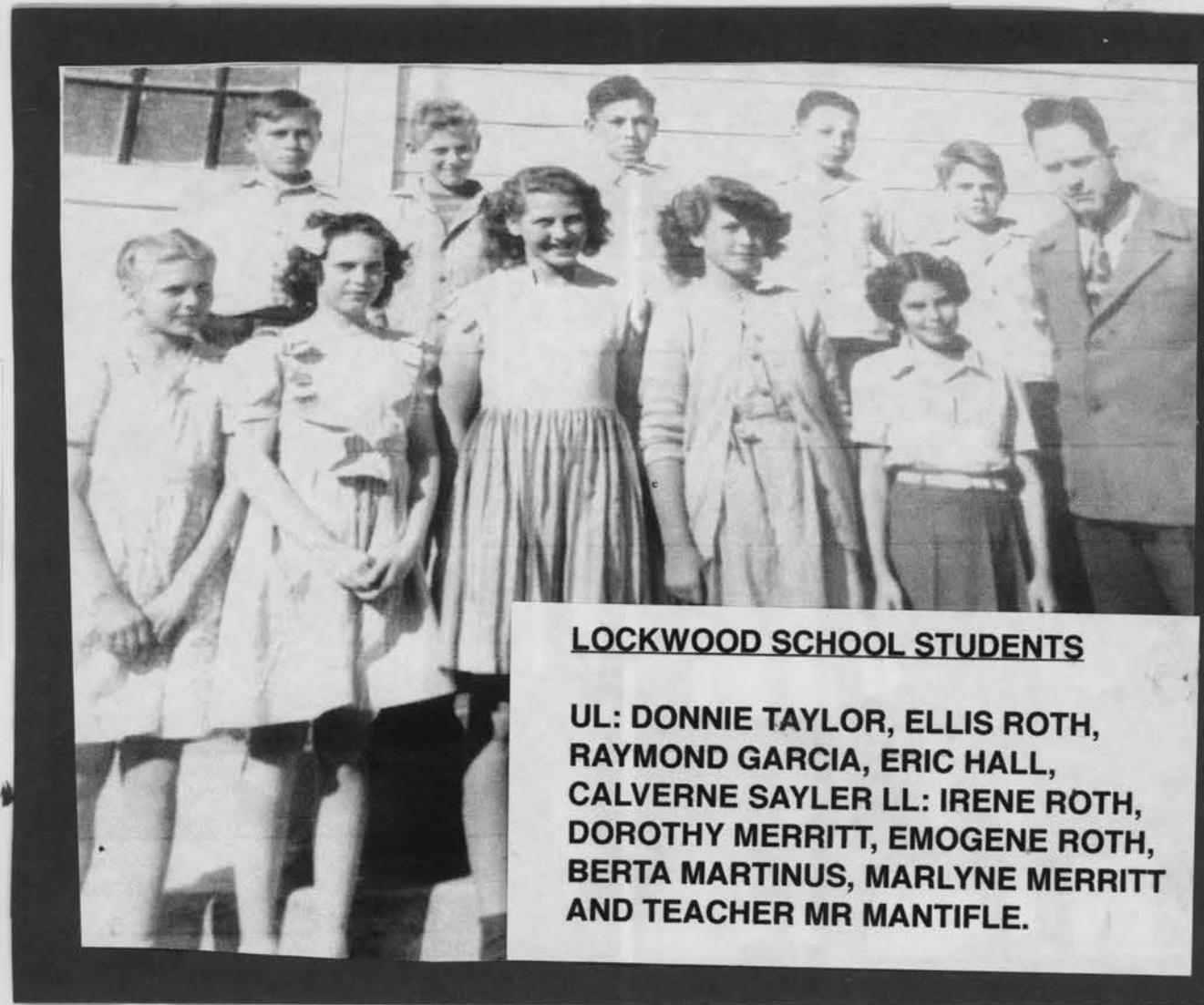

LOCKWOOD SCHOOL STUDENTS

UL: DONNIE TAYLOR, ELLIS ROTH, RAYMOND GARCIA, ERIC HALL, CALVERNE SAYLER LL: IRENE ROTH, DOROTHY MERRITT, EMOGENE ROTH, BERTA MARTINUS, MARLYNE MERRITT AND TEACHER MR MANTIFLE.

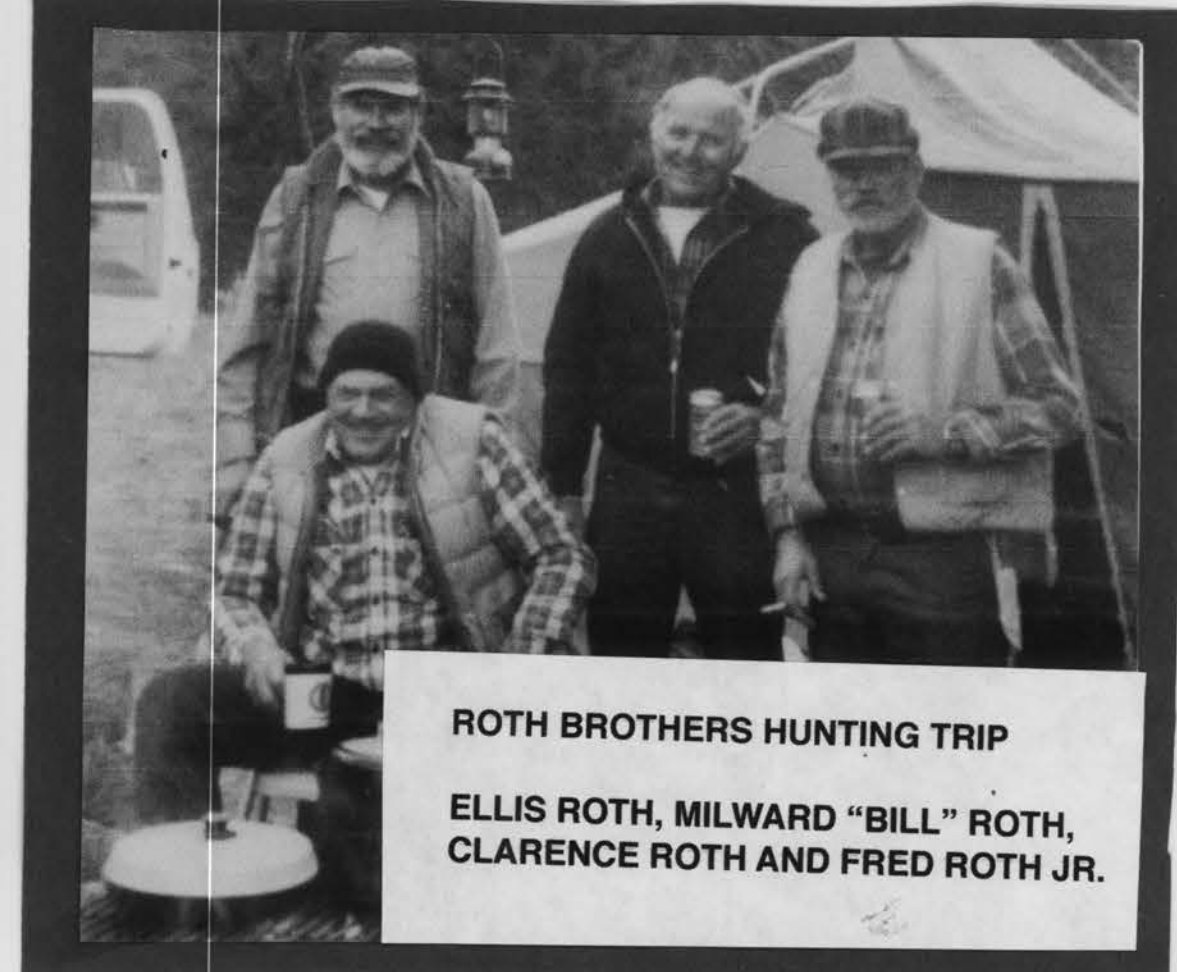

ROTH BROTHERS HUNTING TRIP
ELLIS ROTH, MILWARD "BILL" ROTH, CLARENCE ROTH AND FRED ROTH JR.

SOME LOCKWOOD PIONEER DAY ROYALTY



Kayla Dawn Roth
KAYLA ROTH BAUGH A GREAT GREAT GRANDDAUGHTER TO GOTTLÖB ROTH, REPRESENTED LOCKWOOD AS "BELLE" IN THE 75TH PIONEER CELEBRATION IN 2005. KAYLA WAS BORN IN PASO ROBLES AND GRADUATED FROM SAN ANTONIO SCHOOL. KAYLA'S PARENTS ARE DOUG AND MARCIE BOTTS ROTH. BOTH SIDES KAYLAS FAMILY CAN BE TRACED BACK TO FIVE GENERATIONS OF ANCESTRAL LINES IN THE LOCKWOOD AREA. KAYLA IS NOW MARRIED TO BRIAN BAUGH AND WORKS AS A PHARMASIST IN PASO ROBLES.



Sydney Roth daughter to Joe and Paula Bray Roth and also great Grand-daughter to Gottlob Roth. Carly Roth daughter to Mitchell and Kelly Miller Roth and great Great grand-daughter to Gottlob Roth. Both girls were selected as Bell Attendants at the Pioneer Day in 2011.

Also pictured are Berta Martinus Bray, Grand-mother to Sydney and Ellis Roth Grand-father to Carly. Berta and Ellis born and raised in Lockwood share the same Birthday June 3, 1934.

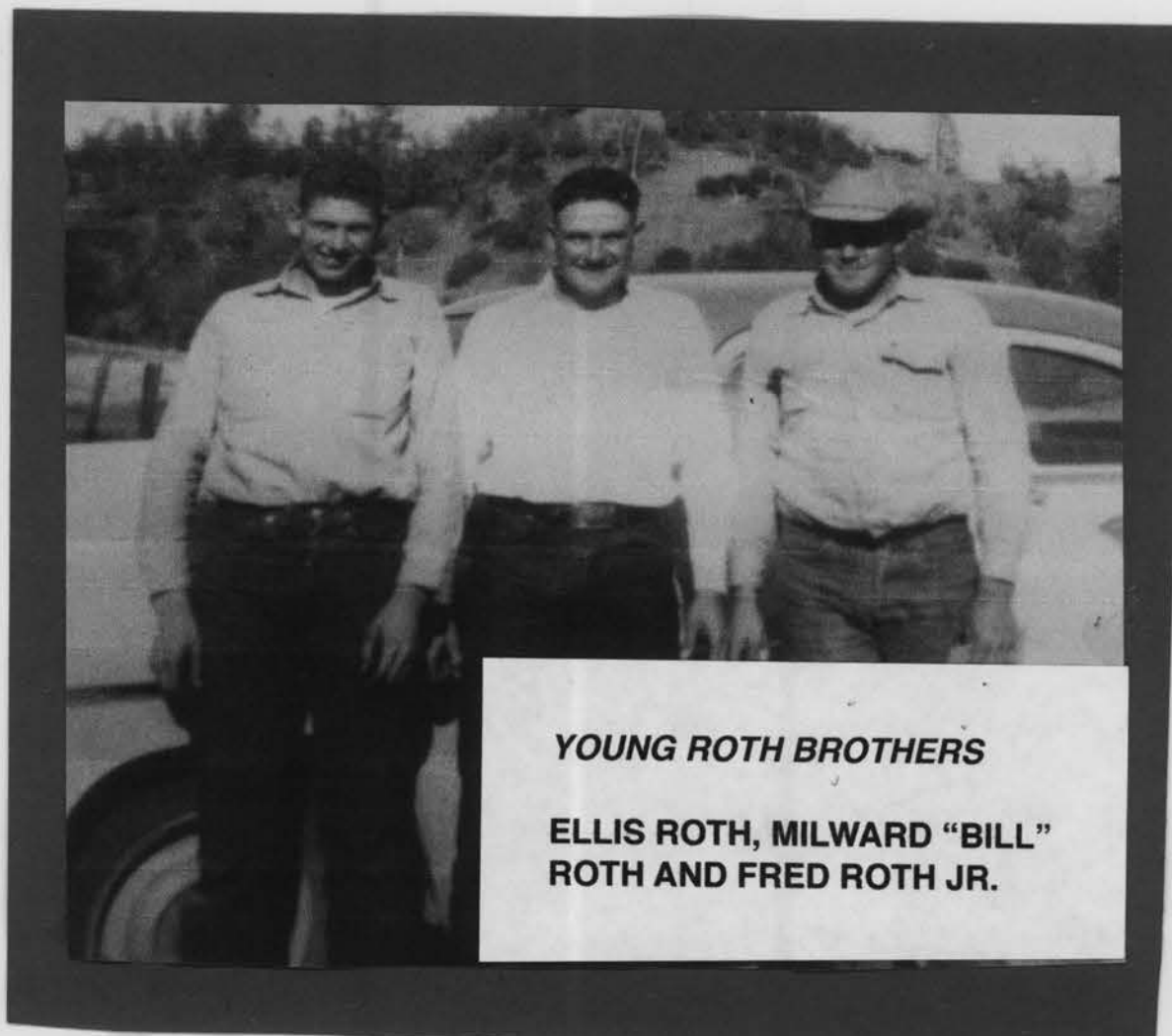

YOUNG ROTH BROTHERS

ELLIS ROTH, MILWARD "BILL" ROTH AND FRED ROTH JR.

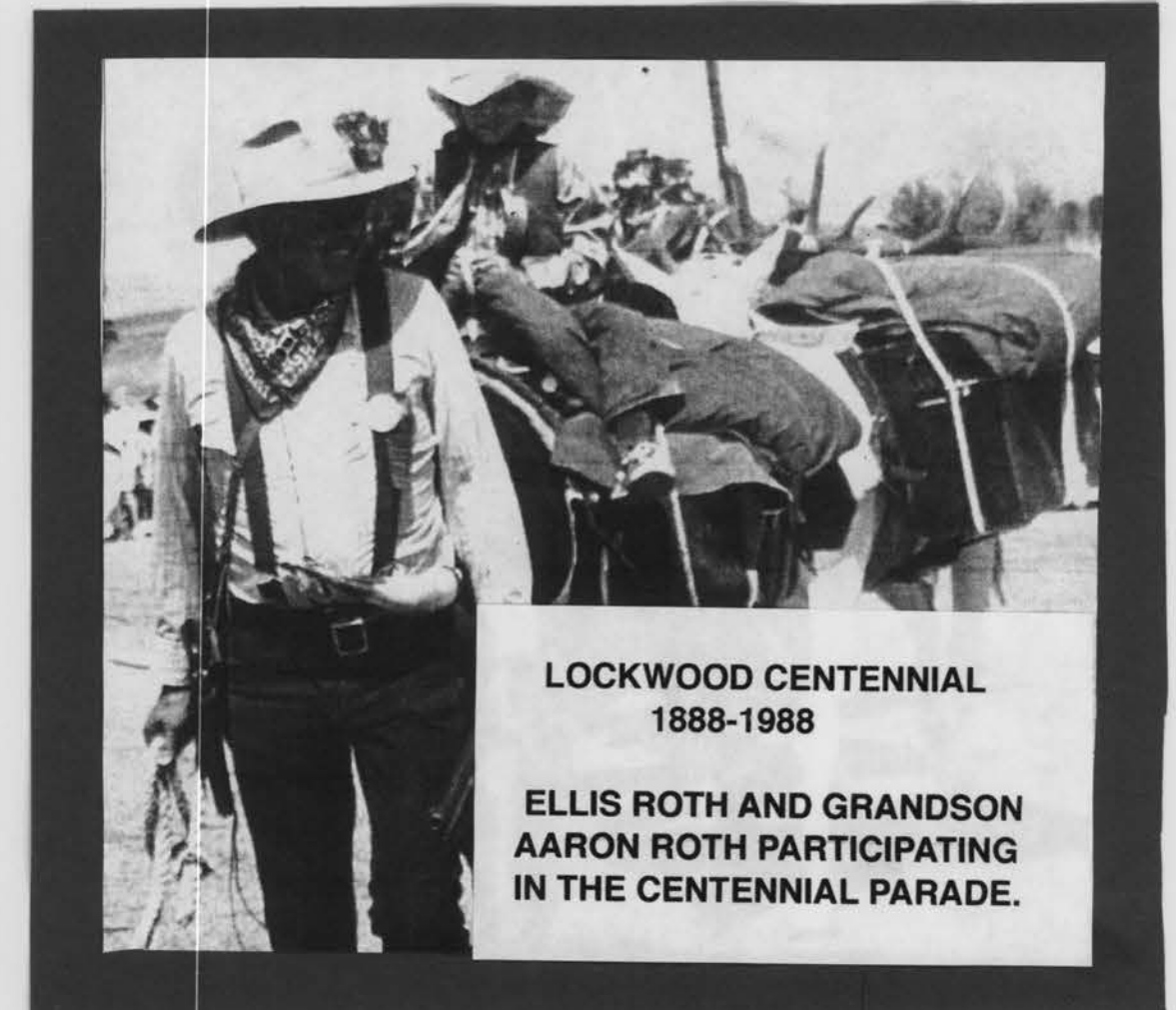

LOCKWOOD CENTENNIAL 1888-1988

ELLIS ROTH AND GRANDSON AARON ROTH PARTICIPATING IN THE CENTENNIAL PARADE.